

Patient report

Bio-Rad DATE: 01/27/2020
D-10 TIME: 04:20 PM
S/N: #DC2K755917 Software version: 4.30-2
Sample ID: 10532130
Injection date 01/27/2020 04:13 PM
Injection #: 25 Method: HbA1c
Rack #: --- Rack position: 1

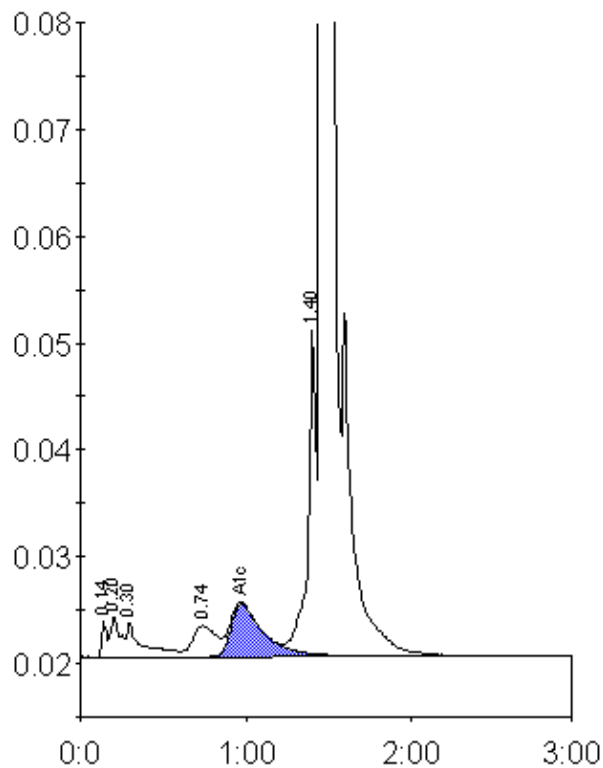

Peak table - ID: 10532130

| Peak | R.time | Height | Area | Area % |
|-------------|--------|---------|---------|--------|
| Unknown | 0.14 | 3522 | 7485 | 0.3 |
| A1a | 0.20 | 3871 | 14777 | 0.6 |
| A1b | 0.30 | 3272 | 22235 | 0.9 |
| LA1c/CHb-1 | 0.74 | 2921 | 29002 | 1.2 |
| A1c | 0.97 | 4933 | 66803 | 4.0 |
| P3 | 1.40 | 30457 | 102578 | 4.2 |
| A0 | 1.46 | 688772 | 2214018 | 90.1 |
| Total Area: | | 2456899 | | |

| | |
|----------------|-----|
| Concentration: | % |
| A1c | 4.0 |